

Hudba: J. ŠIMEK
Text: K. KOHOUT

„Krásné modré oči“ - polka

BARYTON

f *Kř.* 16

mf

f *f* 3 3

mf *f* 3 *mf*

D.C. al fine

Trio *f* *mf-f* *Po II. hé*

solo *mf-f*

Cl. 8 *mf*

f *Fine* *mf* *f*

mf *f* *Trio D.C. al fine*

Hudba: J. ŠIMEK
Text: K. KOHOUT

„Krásné modré oči“ polka

Bas B^b

Eleventh staff of music, continuing the Trio section. It ends with a *Trio D.C. al fine* marking.

Two empty musical staves at the bottom of the page.

Hudba: J. ŠIMEK
Text: K. KOHOUT

„Krásné modré oči“ polka Bastrubka

Four empty musical staves are provided at the bottom of the page for additional notation or performance instructions.

Hudba: J. ŠIMEK
Text: K. KOHOUT

„Krásné modré oči“ polka

Bicí

The Trio section of the musical score consists of seven staves. The first staff is in bass clef with a 3/4 time signature and a key signature of one sharp (F#). It begins with a forte (f) dynamic and includes a first ending bracket with measures 2, 3, 4, 5, and 6. The second staff continues the melody with a mezzo-forte (mf) dynamic. The third staff features a mezzo-forte (mf) dynamic and a sforzando (sfz) dynamic. The fourth staff includes a fortissimo (sfz) dynamic and a first ending bracket with measures 2, 3, 4, 5, and 6. The fifth staff concludes the section with a mezzo-forte (mf) dynamic and the instruction "FINE". The sixth staff continues the melody with a mezzo-forte (mf) dynamic. The seventh staff concludes the section with a forte (f) dynamic and the instruction "Trio D.C. al fine".

J. ŠIMEK
K. KOHOUT

"KRÁSNÉ MODRÉ OČI" - polka I.

Dirigent

D.C. al fine

Trio

Seven sets of empty musical staves, each consisting of a five-line staff, provided for further notation.

Hudba : J. ŠIMEK
Text : K. KOHOUT

„Krásné modré oči“ - polka

KLARINET 1B

Hudba: J. ŠIMEK
Text: K. KOHOUT

„Krásné modré oči“ polka

KLARINET 2B

Trio D. C.
al fine

Hudba: J. ŠIMEK
Text: K. KOHOUT

"Krásné modré oči" - polka

KLARINET Es

f *mf* *mp* *f* *Fine* *f* *3* *3* *mf* *f* *3* *3* *mf* *D.C. al fine*

Trio *f* *mf-f* *mf* *solo* *mf* *40* *mf* *f* *Fine* *mf* *f* *mf* *f* *Trio D.C. al fine*

Hudba: J. ŠIMEK
Text: K. KOHOUT

„Krásné modré oči”-polka

KŘÍDLOVKA 1B

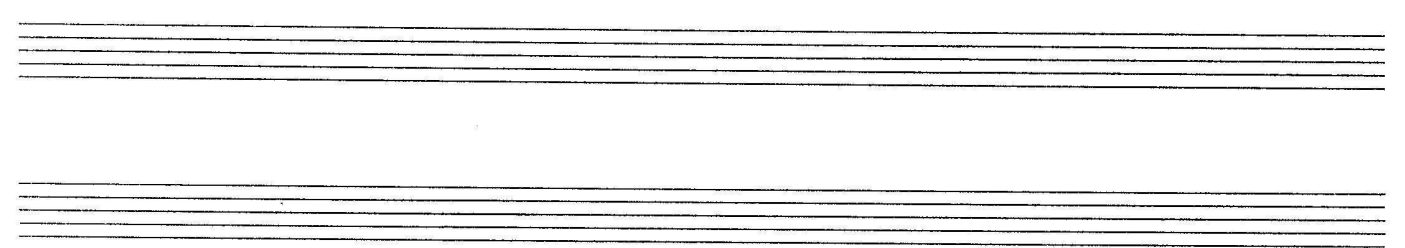
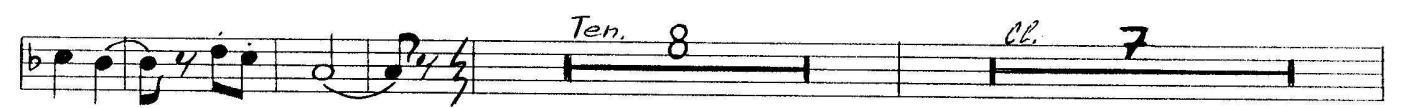
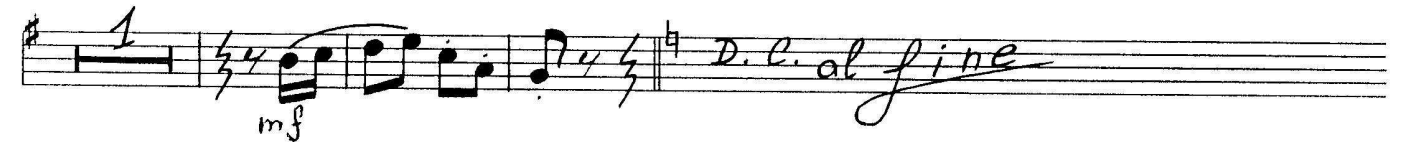

Hudba : J. ŠIMEK
Text : K. KOHOUT

„Krásné modré oči”-polka

KŘÍDLOVKA 2.B

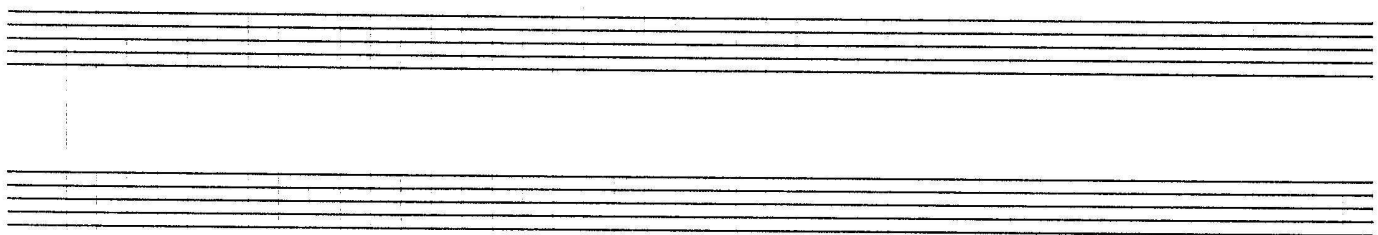
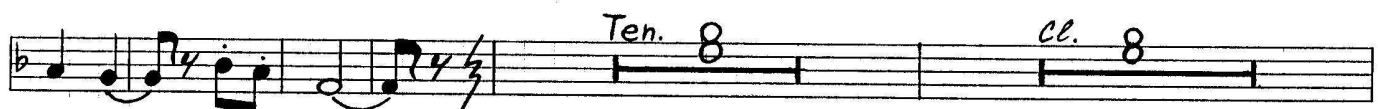
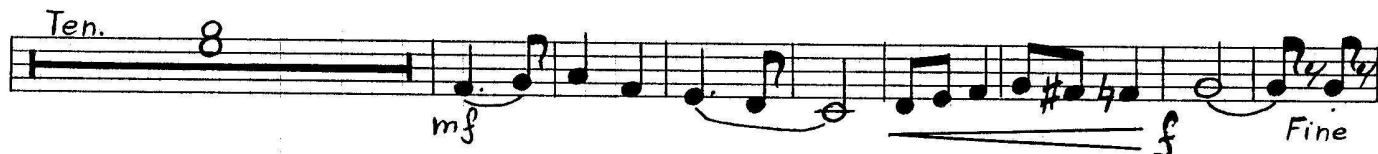

Hudba : J. ŠIMEK
Text : K. KOHOUT

„Krásné modré oči“ polka

POZOUN

Two sets of empty musical staves, each consisting of five lines, provided for accompaniment or additional parts.

Hudba: J. ŠIMEK
Text: K. KOHOUT

„Krásné modré oči“ - polka

TENOR

1 Kr. 16

mf

f Fine f 3 3

mf f 3 3 mf

D.C. al fine

Trio f Po II. hé mf-f

solo mf-f

Cl. 8 mf

f Fine mf 1 f

mf f Trio D.C. al fine

KRÁSNÉ MODRÉ OČI

Vchod – 4 – takty

1.ON: Zaťukám, zaťukám na okénko tobě má milá,
zaťukám, zaťukám abys o mě lásko věděla.
Pojď se mnou sednem si na lavičku, zavoní nám sad.
Já ti řeknu lásko má, že tě mám, že tě mám rád.

MEZIHRA – 16 + 4 – takty

2. ON: Co si to sousedky povídají, je to novina,
ptáci si ve větvích cvrlikají – už to začíná.
Ty se jen usmíváš na družičky, mě se chvěje hlas,
teď jsi navždy, navždy má a já ti zazpívám zas.

TRIO: OBA: *Vchod – 4 – takty*

Má panenko ty máš krásné oči, ty mi srdce rozbuší,
kouknu do nich, hlava se mi točí a to nikdo netuší.
Že právě dnes večer já chci ti říct tebe jenom,
že chci za ženu mít.

A ty tvoje krásné, modré oči spolu s tebou navždy mít.

MEZIHRA – 16 – taktů

TRIO: *Vchod – 4 - takty*

Má panenko ty máš krásné oči, ty mi srdce rozbuší,
kouknu do nich, hlava se mi točí a to nikdo netuší.
Že právě dnes večer já chci ti říct tebe jenom,
že chci za ženu mít.

A ty tvoje krásné, modré oči spolu s tebou navždy mít.

FINE

Hudba: J. ŠIMEK
Text: K. KOHOUT

„Krásné modré oči“ - polka

Trubka 2. B^b

Four empty musical staves at the bottom of the page.

Hudba: J. ŠIMEK
Text: K. KOHOUT

„Krásné modré oči“ polka

Trubka 3. B^b

Four empty musical staves at the bottom of the page.

Hudba: J. ŠIMEK
Text: K. KOHOUT

"Krásné modré oči" polka

Trubka B^b
oblig.

The musical score is written for B-flat trumpet and consists of the following sections and markings:

Hudba: J. ŠIMEK
Text: K. KOHOUT

„Krásné modré oči“ polka Vocal

1. Za-tu-kám, za-tu-kám ne o - kým - ko to-bě má mi-lá, za-tu-kám
2. Co si to sou-sed-ky po-ví - da - jí je to no-vi-nu, ptá-ci si

za-tu-kám a - bys o mě lás - ke vě - dě - la. Pojí se mnou sed-nem si na la - vič - ku za - vo -
ve vět-vích cvrd-li-ka-jí už to za - či - ná. Ty se jen us - mí - vaš pa dru-žič - ky mě se

ní nem rád, já ti rek - nu lás - ko má že-tě mam, že-tě mam rád. *Fine*

D. C. al fine

chví-je ales, teď jsi navž-dy navž - dy má a já ti rez-pí-vám čas.

Má pa-nen-ko ty máš krás-né o - či ty mi srd - ce roz-bu - ší.

You-eknu do nich bla-va se mi to-čí a to nik-do ne - tu - ší. že pře-vě dnes ve-čer já chci ti

řít, te-če je - nom že chci za-ře-nu mít. A ty tvo-je krás-né mod-ré o - či spo-lu

a te - bec nav - šdy mít.

Trio D. C. al fine