

J. ŠIMEK
A. MICHNA

„Sousedská kapela“ - polka

Baryton

J. ŠIMEK
A. MICHNA

„Sousedská kapela“ - polka

Bas B^b

J. ŠIMEK
A. MICHNA

"Sousedská kapela" - polka

Bastrubka

Empty musical staves at the bottom of the page.

J. ŠIMEK
A. MICHNA

// Sousedská kapela - polka

Biel

mf

mf

f Fine mf

f D.C. al fine

f p-f

mf

FANFARA FINE f

mf

f Trio D.S. al fine

H: J. SIMEK
T: A. MICHNA

"Sousedská kapela" - polka

Dirigent + zpěv

1. KDYŽ SE VE-ČER MÁ JÍT TAN-ČO-VAT DO CE-LÝ DEN NEJ-SEM SVŮJ, NA BU-ŘEN KDYŽ
2. POZ-VU TA-KÉ DÍV-KU CO MÁM RA'D NE-VÍM JEST-LI BU-DE CHTÍT AŽ JI ŘEK-NU
TRÍS-KNE KA-PE-LA MU-SÍM ZA NÍ STŮJ CO STŮJ. PAK SKLEN-KU NA KU-RÁŽ SI
KDO MÁM BU-DE HRA'T ŘEK-NE ŽE CHCE SE MNOU JÍT. JAK KRA'-SNĚ NA TRHU-PE-TY
JEŠ-TĚ DÁM MŮ-ŽE ZAČ-NOUT BÁL. TEN KDO JEŠ-TĚ VA-HAL U DVE-RÍ
TROU-BĚ - JÍ K RÁ-NU KDYŽ JDEH SPÁT. KA-PEL-NÍK MÁM JEŠ-TĚ VE DVE-RÍCH
NÁ-JED-NOU UŽ TAN-ČO-VAL. TU-HLE POL-KU BU-DE HRA'T.
1. F7 2. Bb Es F7 Bb B7 D.C. al fine

Trio
SOU-SED-SKÁ KDYŽ ZAČ-NE HRA'T DO-MA ZŮS-TAT NEJ-DE
SNAD, TAÍ HLA-DIČ-KÁ ŽĎAR-SKÁ KA-PE-LA TA U-MÍ DOS-TAT VŠECH-NY DO KO-LA,
VE-ČER PL-NÝ PÍ-S-NÍ - ŤEK KA-PE-LA MÁM STA'-LE HRA', PŘES-TO VŠECH-NO
NES-TA-ŮIL JSEM VŠECH-NY PAN-NY VZÍT DO KO-LA FINE
Kri. Es 3 Ten. Es B7 Es Es7
3 3 3 3
TRIO D.S. al. fine

J. ŠIMEK
A. MICHNA

„Sousedská kapela“ - polka

Klarinet 1. B^b

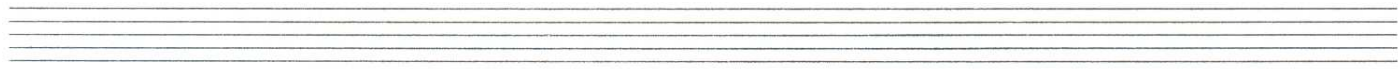

J. ŠIMEK
A. MICHNA

„Sousedská kapela“ - polka

Klarinet Es

mf

mf

mf f Fine f

f D. C. al fine

Trio

f p-f soli

mf

f FINE

Kř.

mf f mf

trano

f Trio D. S. al fine

J. ŠIMEK
A. MICHNA

„Sousedská kapela“ - polka

Křídlovka 1. B^b

Two empty musical staves at the bottom of the page.

J. ŠIMEK
A. MICHNA

"Sousedská kapela" - polka

Křídlovka 2.B

J. ŠIMEK
A. MICHNA

"Sousedská kapela" - polka

Pozoun

Kr. 15

mf

mf *f* *Fine*

1. 2.

f *Poi. faced* *p-f*

Ten. *mf*

FINE

Fanfara *f* *mf* *f*

Trio D. S. al fine

FINE

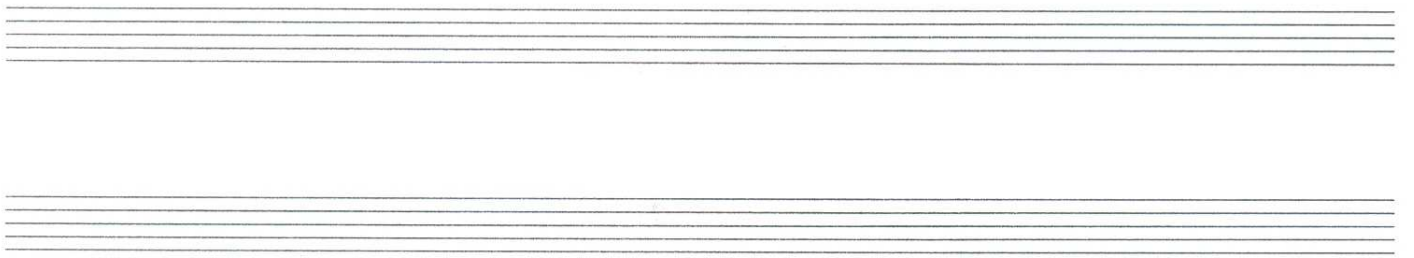

J. ŠIMEK
A. MICHNA

„Sousedská kapela“ - polka

Tenor

mf

Kř. 8 Kř. 7

sol.

mf

mf

f

Fine

f

mf

1.

f

2.

D. c. al fine

Trio

f

Po II. hé

p-f

sol.

mf

mf

Fanfara

f

FINE

f

3

3

3

3

f

Trio D. S. al fine

SOUSEDSKÁ KAPELA

polka

Nástup „ z luftu“ Es dur

1.Když se večer má jít tancovat po celý den nejsem svůj,
na buben když třískne kapela musím za ní stůj co stůj.
Pak sklenku na kuráž si ještě dám – může začnout bál.
Ten kdo ještě váhal u dveří najednou už tancoval.

MEZIHRA – 16 – taktů

2.Pozvu také dívku co mám rád, nevím jestli bude chtít,
až jí řeknu kdo nám bude hrát řekne, že chce se mnou jít.
Jak krásně na trumpety troubějí k ránu, když jdem spát.
Kapelník nám ještě ve dveřích tuhle polku bude hrát.

TRIO: vchod – 2 – takty

Sousedská když začne hrát doma zůstat nejde snad,
ta mladičká „ždárská „ kapela
ta umí dostat všechny do kola.
Večer plný písniček, kapela nám stále hrá,
přesto všechno nestačil jsem všechny panny vzít dokola.

MEZIHRA – 16 – taktů

TRIO: Sousedská když začne hrát....

.... vzít dokola.

FINE

J. SIMEK
A. MICHA

"Sousedská kapela" - polka

1. B^b trubka
jako 1. ES

Three empty musical staves at the bottom of the page.

H: J. SIMEK
T: A. MICHNA

Sousedská kapela - polka

Trubka 2. B⁴
(jako 2. Es)

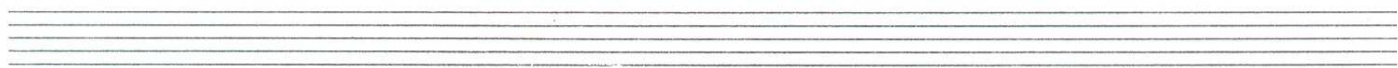

J. SIMEK
A. MICHNA

„Sousedská kapela“ - polka

Trubka B^b oblig.

Empty musical staff at the bottom of the page.

„Sousedská kapela - polka

Zpěv

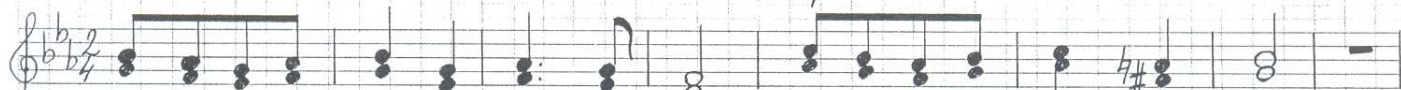

1. Když se ve-čer má jít tan - co - vět po ce-lý den nej - sem svůj,
2. Poz - vu ta - ké dív - ku co mám rád, ne - vím jest - li bu - de chtít,

na bu - ben když tří - s - kně ka - pe - le mu - sím za ní stůj co stůj. Pak sklen - ku
když jí řek - nu kdo nám bu - de hrát, řek - ne že chce se mnou jít. Jak krás - ně

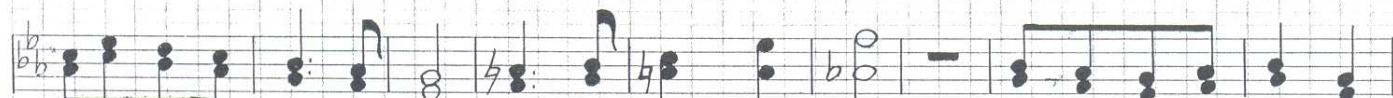

na ku - ráž si ješ - tě dám mů - že zač - nouť bál. Ten, kdo ješ - tě vá - hal
na trum - pe - ty trou - bě - jí k rá - nu než jdem spát. Ka - pel - ník nám ješ - tě

u dve - ři na - jed - nou už tan - co - val. D. C.
ve dve - řích tu - hle pol - ku bu - de hrát.

Sou - sed - ská když zač - ne hrát, do - ma zůs - tat nej - de snad,

te mle - dič - ká "Ždár - ská ka - pe - le ta u - mí dos - tat všech - ny do ko - la.

Ve - ťer pl - ný pís - ni - ček, ka - pe - le nám stá - le hrá, přes - to všech - no

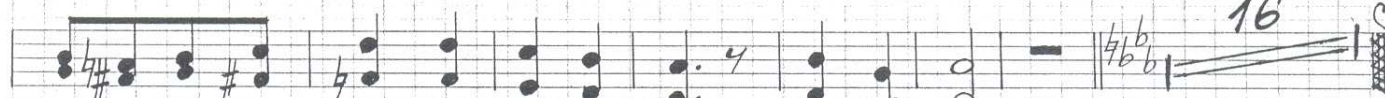

ne - s - ta - čil jsem všech - ny pa - nny vzít do ko - la. Fine D. S. al Fine