

# LEPŠÍ JE PIVEČKO PÍT

## LEPŠÍ JE PIVEČKO PÍT

### **Předehra - 16 – taktů Es dur**

**ON 1.** Když si můj děd ještě hrával, na zámku když hrabě žil,  
už zde ten pivovar stával, každý v něm pivečko pil.  
Z Černé Hory pivo známe, vaří se tam spoustu let,  
tak jedno na zdraví dáme a do dna vypijem hned.

**REF: OBA:** Lepší je pivečko pít, veselou náladu mít,  
než smutně životem bloudit, o štěstí marně jen snít.  
Lepší je pivečko pít, veselou náladu mít,  
pro radost písničku zpívat, s úsměvem na tváři žít.

### **MEZIHRA – 16 – taktů klarinety - B dur**

**ON.2.** Odešly ty doby dávné, odešel ten dobrý lid,  
který při pivečku zpíval a věřil, že bude líp.  
Jak už to v životě bývá, zbyde jen vzpomínek pár  
a ty nám vždy připomíná ten náš starý pivovar.

**REF: OBA:** Lepší je pivečko pít, veselou náladu mít...

### **MEZIHRA – 16 – taktů klarinety - B dur**

**REF: OBA:** Lepší je pivečko pít, veselou náladu mít...

... s úsměvem na tváři žít.

**FINE**

# LEPŠÍ JE PIVEČKO PÍT

Vocal

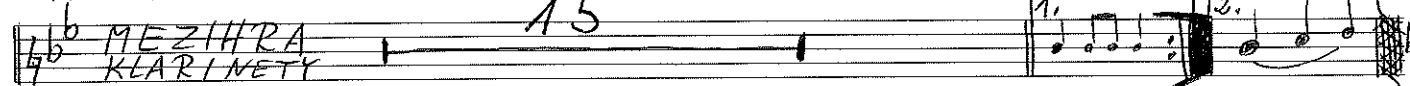
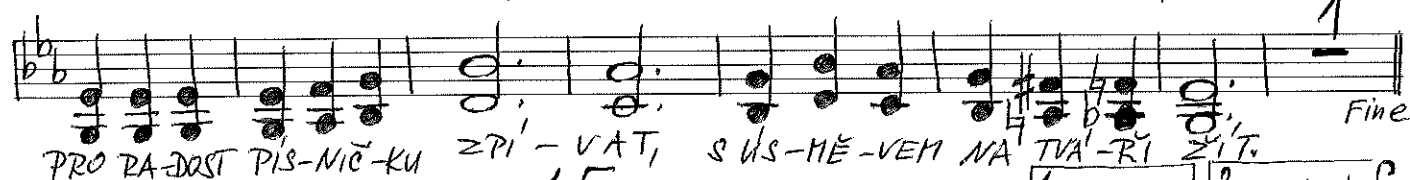
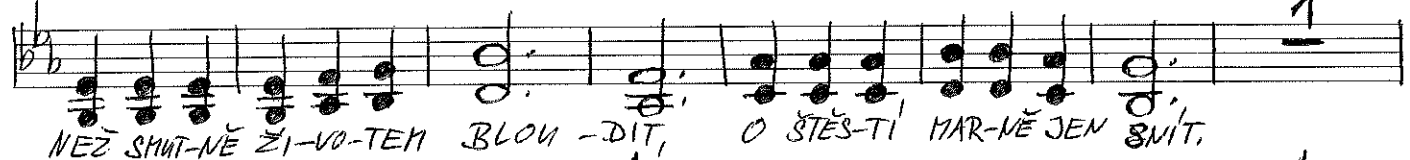
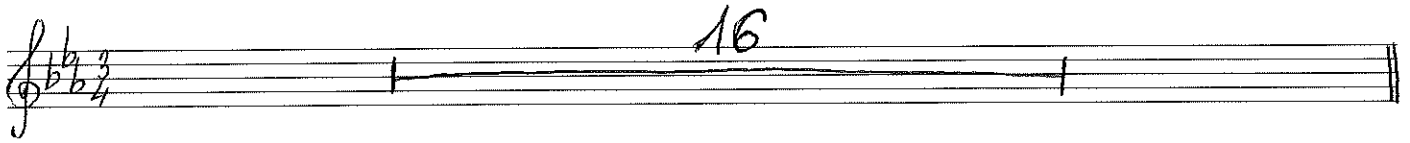

D.S. al fine

ON: 2. ODEŠLY TY DOBY DÁVNÉ, ODEŠEL TEN DOBRÝ LID,  
KTERÝ PŘI PIVEČKU ZPÍVAL A VĚŘIL, ŽE BUDE LIT.  
JAK UŽ TO V ŽIVOTĚ BÝVÁ, ZBYDE JEN VZPOMÍNEK PÁR  
A TY NĀM VĚDY PŘIPONĀNĀ TEN NĀŠ STARÝ PIVOVAR.

OBA: REF: LEPŠÍ JE PIVEČKO PÍT...  
MEZIHRA - 16 - KLARINETY

OBA: REF: LEPŠÍ JE PIVEČKO PÍT... FINE.

# LEPŠÍ JE PIVEČKO PÍT

Klarinet Es

# LEPŠÍ JE PIVEČKO PÍT

Klarinet 1.B

# LEPŠÍ JE PIVEČKO PÍT

Tenory 16

mf

f

REF: f

Tenory 8

f

Tenory 4

f

MEZIHRA KLARINETY 15

FINE

1. mf

2. f

D.S. al fine

# LEPŠÍ JE PIVEČKO PÍT

# LEPŠÍ JE PIVEČKO PÍT

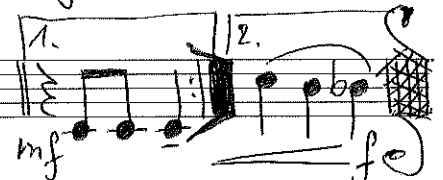
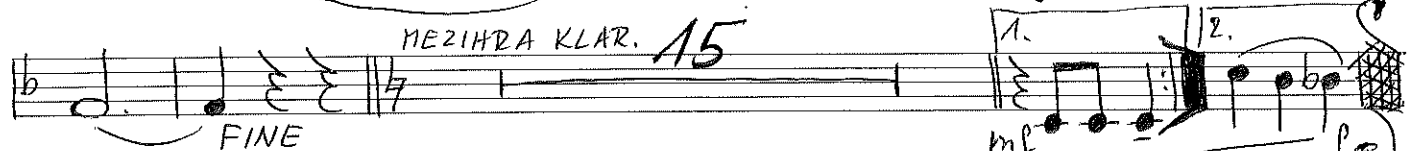
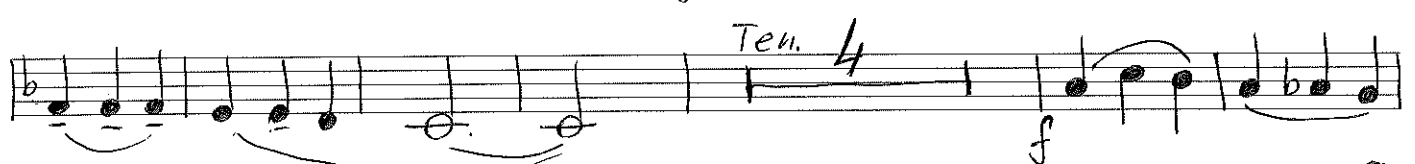
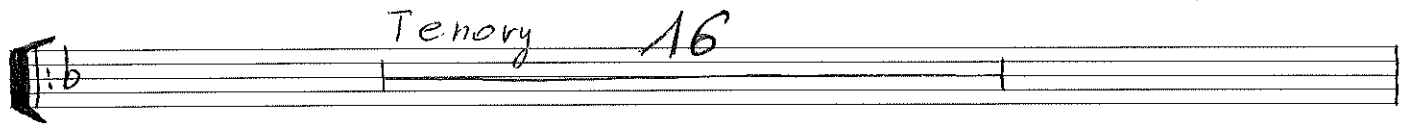
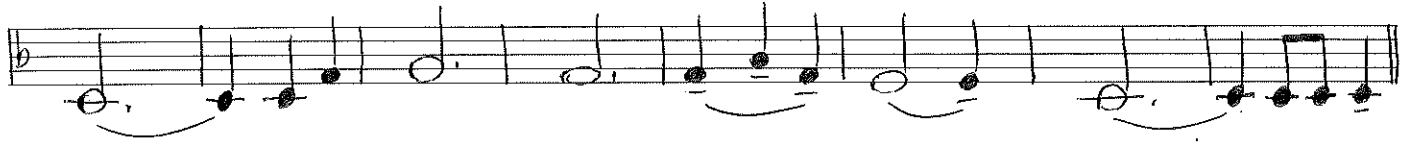

*D. S. al fine*

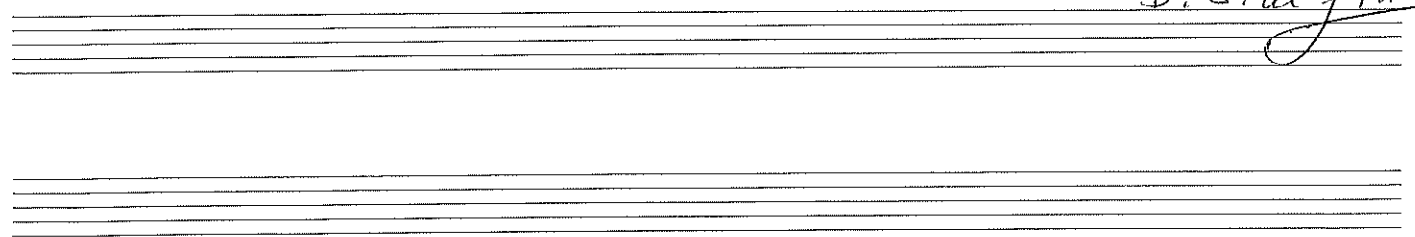

# LEPŠÍ JE PIVEČKO PÍT

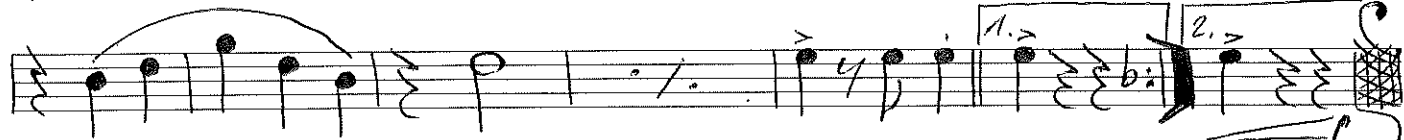
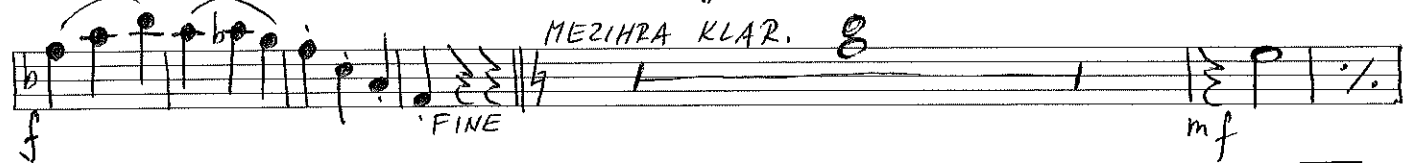
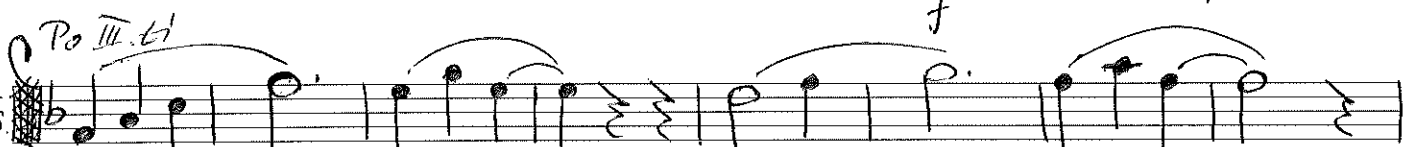
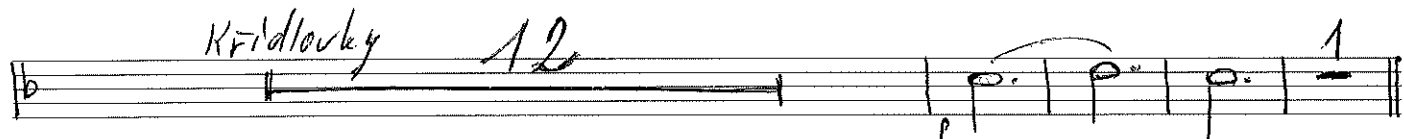

*f*  
D.S. al fine

# LEPŠÍ JE PIVEČKO PÍT

Two empty musical staves at the bottom of the page.

# LEPŠÍ JE PIVEČKO PÍT

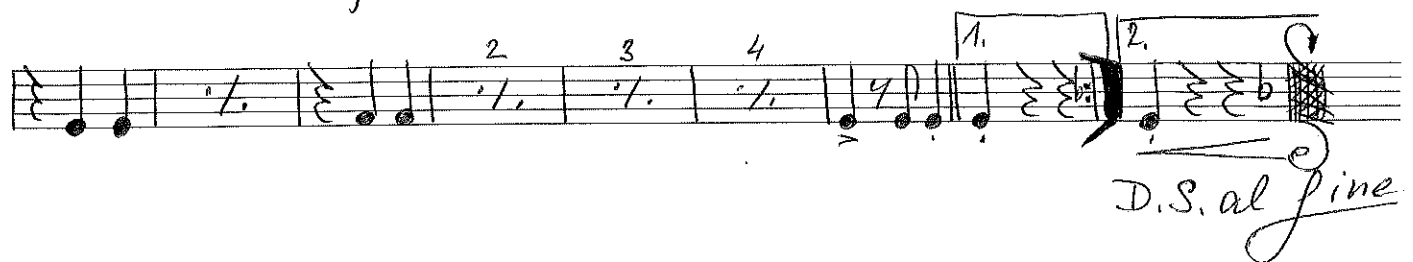
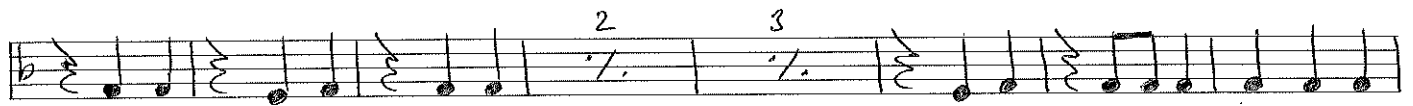
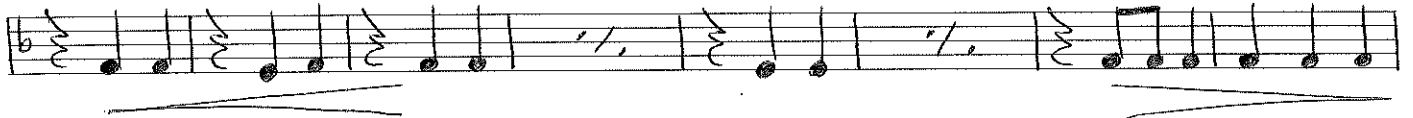
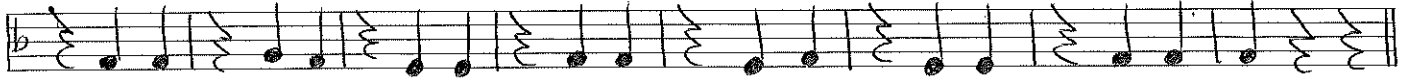

# LEPŠÍ JE PIVEČKO PÍT

*f*

2 3

*mf* 2 3 4 5 6

2 3 *mf*

3 4 5 6

*f* REF.

*mp*

*f*

*mf* *f*

MEZIHRA KLAR.

FINE *mf* (4)

1. 2.

*D.S. al fine*

# LEPŠÍ JE PIVEČKO PÍT

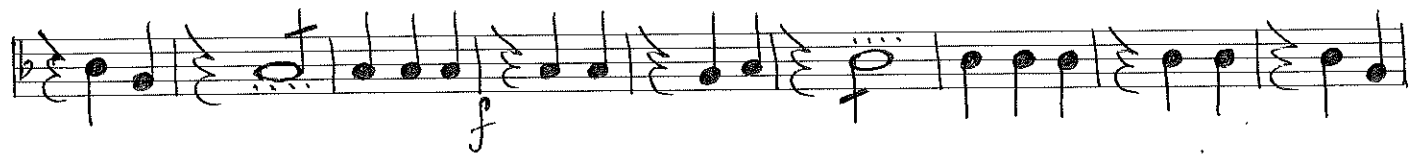
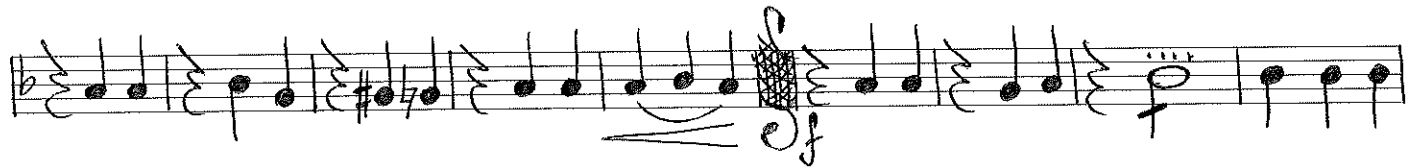
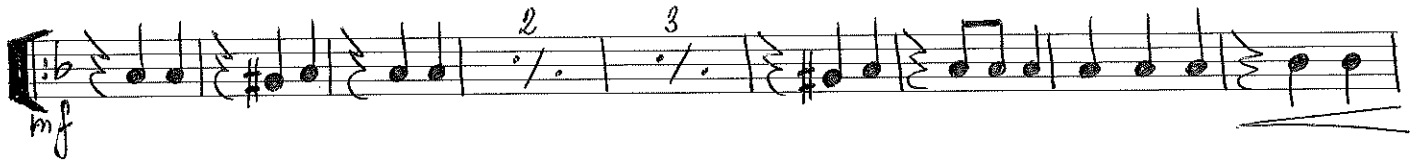

*D.S. al fine*

# LEPŠÍ JE PIVEČKO PÍT

Pozoun

# LEPŠÍ JE PIVEČKO PÍT

Bas B

# LEPŠÍ JE PIVEČKO PÍT
